Russel Metals

Russel Metals is proud to announce the recipients of its 2025 Scholarship Awards

Aidan Campbell
St. Francis Xavier University
Business
Parent: Craig Campbell of Russel Metals, Calgary

Aimee Womack
University of Central Arkansas
Nursing
Parent: Suzanne Blais of Russel Metals, Leroux Quebec Region

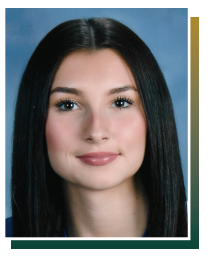

Alania Goodlet
University of Northern British Columbia
General Business
Parent: Beverley Goodlet of Russel Metals, Prince George

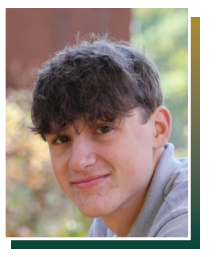

Alexander Weber
Pennsylvania State University
Criminal Justice
Parent: Charles Weber of Russel Metals, Williams Bahcall

Alikzander Kennedy
Murray State University
Computer Engineering
Parent: Matthew Orrick of Russel Metals, JMS Paducah

Annalee Wrolstad
Fox Valley Technical College
Interior Design/Marketing
Parent: Brett Wrolstad of Russel Metals, Williams Bahcall

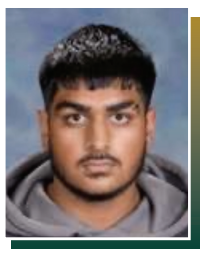

Ayaz Mohammad Umer
Wilfrid Laurier University
Computer Science (BSC)
Parent: Mohammad Umer Rafi of Russel Metals, Cambridge

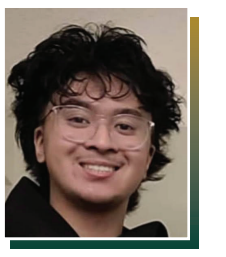

Bev Villa
Sheridan College
Interior Design, Honours Bachelor of (PBAID)
Parent: Marilyn Villa of Russel Metals, Ontario Regional Office

Brady Burback
MacEwan University
Business
Parent: Chris Burback of Russel Metals, Comco

Bree Harris
Toronto Metropolitan University
Communications
Parent: Scott Harris of Russel Metals, Dubose Steel

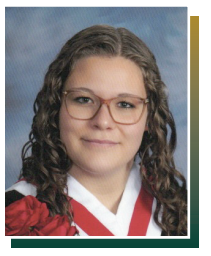

Bronwyn Peters
Southern Alberta Institute of Technology
Baking and Pastry Arts
Parent: Craig Peters of Russel Metals, Saskatoon

Brooklyn Condel
Texas State University
Education
Parent: Christina Molina of Russel Metals, Elite Supply Partners

Camilla Cameron
University of Saskatchewan
Kinesiology
Parent: Darryl Cameron of Russel Metals, Saskatoon

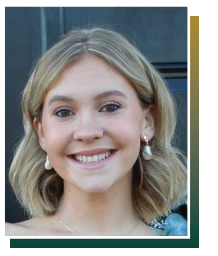

Carissa Moore
University of North Alabama
Microbiology
Parent: Brandon Moore of Russel Metals, JMS Corporate

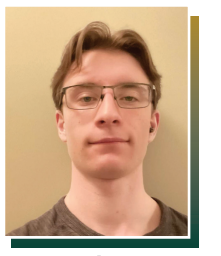

Charles-Émile Lepage
Bishop's University
Business Administration
Parent: Geneviève Denis of Russel Metals, Leroux-St. Agustin

Cole Frykas
University of Manitoba
Commerce
Parent: Tonya Frykas of Russel Metals, Winnipeg South

Cristian Soto
Southern Alberta Institute of Technology
Automotive Technicion
Parent: Matthew Soto of Russel Metals, Calgary

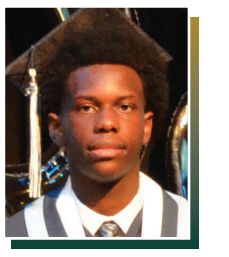

David Akonko
University of Alberta
Environmental and Conservation Sciences
Parent: Aderonke Akonko of Russel Metals, Comco

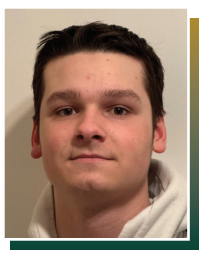

David Sirois
Cégep de Rimouski
Electrical Engineering, Telecommunications and Networking (Cybersecurity Focus)
Parent: Dominic Sirois of Russel Metals, Acier-Leroux

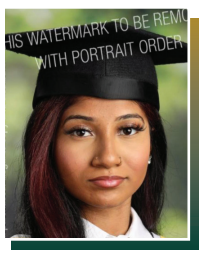

Defini Arulanantham
Humber College
Law Clerk
Parent: Britto Anthonypillar of Russel Metals, Color Steels

Demi Obrien
École de technologie supérieure ÉTS
Mechanical Engineering
Parent: Mélanie Larose of Russel Metals, Acier Leroux

Ella Favot
Emporia State University
Exercise Science or Biology
Parent: Mary Favot of Russel Metals, Thunder Bay Terminals

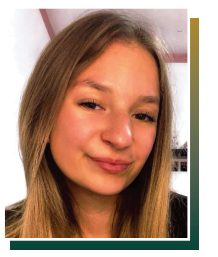

Élodie Tremblay
Cégep de Sainte-Foy
Specialized Education Techniques
Parent: Patrice Tremblay of Russel Metals, Acier Leroux

Faith Giroux
Saskatchewan Polytechnic
Child and Youth Care
Parent: Michael Giroux of Russel Metals, Saskatoon

Gazey Yates
Southeastern Oklahoma State University
General Business
Parent: Jody Yates of Russel Metals, Norton Metals

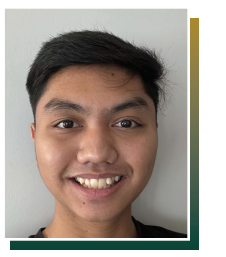

Ghijk Duque
Mount Royal University
Bachelor of Computer Information Systems
Parent: Danilo Duque of Russel Metals, Calgary

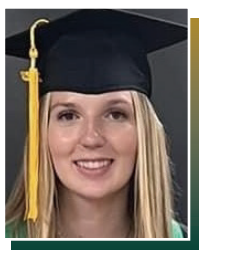

Grace Baird
University of Ottawa
Health Science
Parent: Paul Baird of Russel Metals, Cambridge

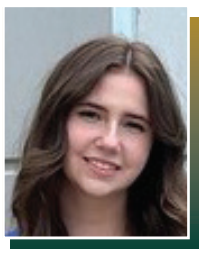

Hailey Chartrand
Mount Saint Vincent University
Psychology
Parent: Michael Chartrand of Russel Metals, Halifax

Haneen Hyatt
Glendon College -York University
Concurrent Bachelor of Education - FSL
Parent: Kabir Hyatt of Russel Metals, Corporate Infosystems

Hayden Chaloner
University of Manitoba
Asper School of Buisness
Parent: Kane Chaloner of Russel Metals, Winnipeg North

Hilary Hagan
University of Oklahoma
Marketing
Parent: Shaun Hagan of Russel Metals, Body Metals OKC

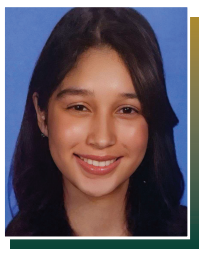

Isabella Cedeno
Florida International University
Biological Sciences
Parent: Ivan Cedeno of Russel Metals, Tampa Bay

Jacquelyn Brown
University of Wisconsin - Madison
Real Estate & Urban Land Economics
Parent: Jason Brown of Russel Metals, Williams Bahcall

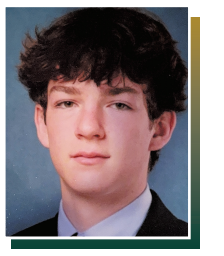

Jake Thompson
Huron University College
History
Parent: Paul Thompson of Russel Metals, Wirth

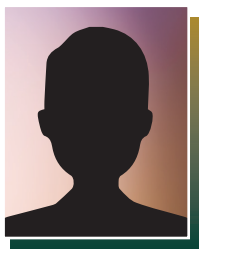

Jealousy Camacho
Midland College
Sonography
Parent: Luis Guillermo Camacho of Russel Metals, Elite Supply Partners

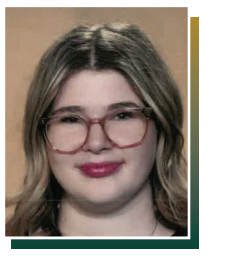

Jorja Morris
Fanshawe College
BioTechnology
Parent: Annie Morris of Russel Metals, Corporate Accounting

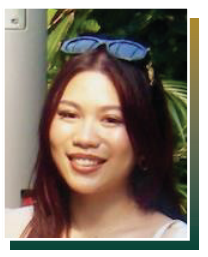

Jules Arriola
Red River College of Applied Arts, Science, And Technology
Nursing
Parent: Edmar Arriola of Russel Metals, CTL Winnipeg

Justine Ford
University of Manitoba
Bachelor of Sciences
Parent: Shannon Ford of Russel Metals, CTL Winnipeg

Kathryn Lunsford
University of Arkansas
Nursing
Parent: Kyle Lunsford of Russel Metals, Boyd Little Rock

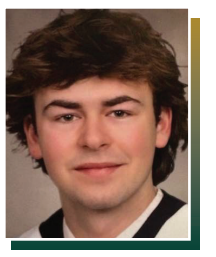

Kenton Leech
Queen's University
Engineering
Parent: Jeffery Brandon Leech of Russel Metals, McCabe Steel

Léanne Chénier
Cégep de Saint-Hyacinthe
Technical Administration and Management
Parent: François Chénier of Russel Metals, Leroux

Madison Tryburski
University of Guelph
Science Honours major Animal Biology
Parent: Mark Tryburski of Russel Metals, Ontario Regional Office

Maika Thibodeau
Cégep Thetford Mines
Soins infirmier
Parent: Lédya Morissette of Russel Metals, Leroux Megantic

Mangalpreet Singh
University of Waterloo
Accounting and Finance
Parent: Jatinder Singh of Russel Metals, Cambridge

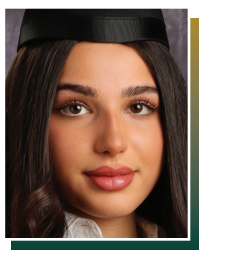

Marissa Gagliardi
Seneca College of Applied Arts & Technology
Practical Nursing (Hybrid) (PND)
Parent: Nick Gagliardi of Russel Metals, Color Steels

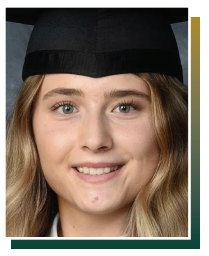

Maryka Chatelain
Université du Québec à Montréal (UQAM)
Bachelor of Law
Parent: Gérald Chatelain of Russel Metals, Non-Ferrous Quebec

McCoy Tootle
Embry-Riddle Aeronautical University
Aeronautical Science
Parent: Mark Tootle of Russel Metals, Tampa Bay

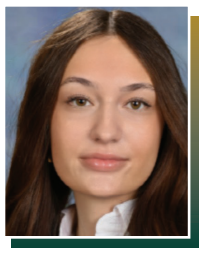

Mia Barkovich
University of Toronto - Erindale College
Psychology
Parent: John Barkovich of Russel Metals, Russel Specialty Products

Natalie Longacre
Mount Vernon Nazarene University
Christian Ministry and Social Work
Parent: Brian Longacre of Russel Metals, JMS Corporate Office

Nevaeh Thomason
Odessa College
General Studies
Parent: Veronica Thomason of Russel Metals, Elite Supply Partners

Noah Paxton
Humber College
Heating Refrigeration and Air Conditioning Tech
Parent: Matthew Paxton of Russel Metals, B&T Steel

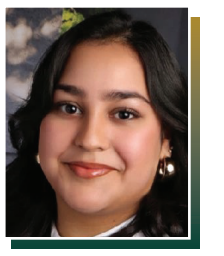

Safiya Quraishi
St. George - University of Toronto
Humanities
Parent: Meher Quraishi of Russel Metals, Corporate Home Office

Sam Aulbach
University of Oklahoma
Accounting
Parent: Peter Aulbach of Russel Metals, Sunbelt Group

Sloan Elliott
University of Florida
Integrative Animal Science
Parent: Shane Elliott of Russel Metals, Tampa Bay Steel

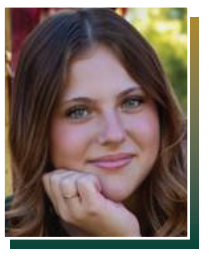

Summer Klinshaw
Albany-State University of New York
Environmental and Sustainable Engineering
Parent: Christopher Klinshaw of Russel Metals, Frontier Steel Buffalo

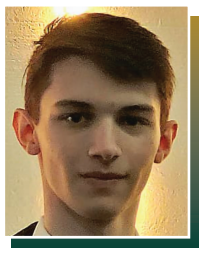

Tal Kanevski
University of Manitoba
Economics, Bachelor of Arts
Parent: Uri Kanevski of Russel Metals, Winnipeg South

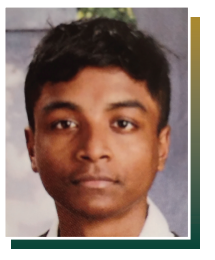

Thamilavan Jeyakanth
Trent University
Computer Science
Parent: Jeyakanth Thiruvilangam of Russel Metals, Color Steels

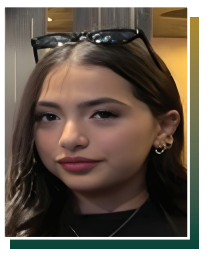

Victoria El Nemr
University of Guelph-Humber
Psychology
Parent: Nour Aziz of Russel Metals, Corporate Infosystems

Vilmarie Arriola
University of Manitoba
Nursing
Parent: Edmar Arriola of Russel Metals, CTL Winnipeg

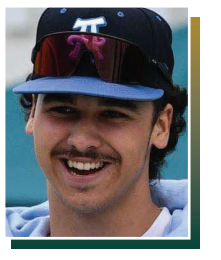

William Sirois
Cégep de Rimouski
Police Technology
Parent: Dominic Sirois of Russel Metals, Acier-Leroux

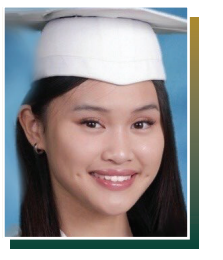

Ysabelle Lazaro
York University
Faculty of Liberal Arts and Professional Studies, B.Com., Spec.Hons. Commerce (Accounting)
Parent: Joel Lazaro of Russel Metals, Color Steels

Zinovia Ivankovic
St. Lawrence College - Kingston Campus
Social Service Worker
Parent: Despina Ivankovic of Russel Metals, Kingston